

Land plot № 1

1. General information			
Name		Creation of the wayside service's object	
Total area (ha)		0,14	
Location	Region	Mogilev	
	District	Bobruisk	
	Town		
	Address	Highway P-93 Mogilev – Bobruisk, 112 km	
Owner's name		Republic of Belarus	
Land ownership		<input type="checkbox"/> private <input checked="" type="checkbox"/> state	
Purpose of use		<input type="checkbox"/> industry <input checked="" type="checkbox"/> commerce <input type="checkbox"/> other (specify): <input type="checkbox"/> service <input type="checkbox"/> logistics	
Means of use		<input checked="" type="checkbox"/> lease <input type="checkbox"/> use <input type="checkbox"/> sale	
Cost (cadastral) (per 1 ha) as of January 1, 2016 (BYR,USD)		2162 BYR 1163 USD	
Buildings on site		No burdened, structures absent	
2. Transport connection			
	The distance to the object (km)	Name	
Highway	Adjoined highway Mogilev-Bobruisk		
Main republican roads	Mogilev-Bobruisk		
Airport	absent		
Railway	8 km to Berezina Station		
Access roads			
Other			
3. Infrastructure			
	The distance to the object	Description (power, volume, etc.)	
Electricity	0,3 km		
Heating system			
Drinking water	1		
Industrial water			
Hot water supply			
Wells			
Sewerage			
Gas supply			
Region	112,0		
District	0,2		
Other (incl. adjoining infrastructure: industrial enterprises, raw material sources)			
4. Contact information			
Contact person (position)		Vice-chairman of Bobruisk district executive committee Marina Tarelkina	
Phone		+375225 751558, +37529 5840535	
Fax		+375225751712	
E-mail		oebobrisp@gmail.com	
Contact person (position)		The head of landmeasuring department Svetlana Yurochka	
Phone		+375225 751294, +37529 5837289	

site plan

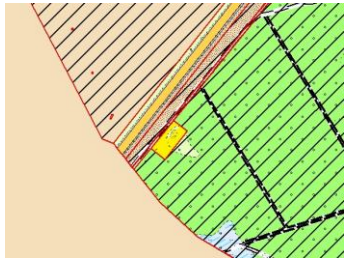

photo (Google Maps)



map



Land plot № 2

1. General information			
Name		Creation of transport logistic service	
Total area (ha)		20,0	
Location	Region	Mogilev	
	District	Bobruisk	
	Town		
	Address	to the South of the village of Boyary at a distance of 0,9 km	
Owner's name		Republic of Belarus	
Land ownership		<input type="checkbox"/> private <input checked="" type="checkbox"/> state	
Purpose of use		<input type="checkbox"/> industry <input type="checkbox"/> commerce <input type="checkbox"/> other (specify): <input type="checkbox"/> service <input checked="" type="checkbox"/> logistics	
Means of use		<input checked="" type="checkbox"/> lease <input type="checkbox"/> use <input type="checkbox"/> sale	
Cost (cadastral) (per 1 ha) as of January 1, 2016 (BYR,USD)		141360 BYR 76000 USD	
Buildings on site		No burdened, structures absent	
2. Transport connection			
	The distance to the object (km)	Name	
Highway			
Main republican roads	highway M-5 Minsk-Gomel 1 km		
Airport	absent		
Railway	10 km to Miradino Station		
Access roads			
Other			
3. Infrastructure			
	The distance to the object	Description (power, volume, etc.)	
Electricity	1,0 km		
Heating system			
Drinking water	1,0		
Industrial water			
Hot water supply			
Wells			
Sewerage			
Gas supply	1,0		
Region	112,0		
District	7,0		
Other (incl. adjoining infrastructure: industrial enterprises, raw material sources)			
4. Contact information			
Contact person (position)		Vice-chairman of Bobruisk district executive committee Marina Tarelkina	
Phone		+375225 751558, +37529 5840535	
Fax		+375225751712	
E-mail		oebobrisp@gmail.com	
Contact person (position)		The head of landmeasuring department Svetlana Yurochka	
Phone		+375225 751294, +37529 5837289	

site plan

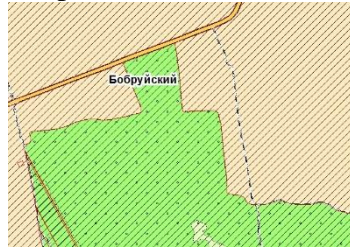

photo (Google Maps)



map



Land plot № 3

1. General information			
Name		Creation of industrial enterprise	
Total area (ha)		10,0	
Location	Region	Mogilev	
	District	Bobruisk	
	Town		
	Address	To the North-West to the village of Slobodka at a distance of 2,5 km	
Owner's name		Republic of Belarus	
Land ownership		<input type="checkbox"/> private	<input checked="" type="checkbox"/> state
Purpose of use		<input checked="" type="checkbox"/> industry <input type="checkbox"/> commerce <input type="checkbox"/> other (specify): <input type="checkbox"/> service <input type="checkbox"/> logistics _____	
Means of use		<input checked="" type="checkbox"/> lease	<input type="checkbox"/> use <input type="checkbox"/> sale
Cost (cadastral) (per 1 ha) as of January 1, 2016 (BYR,USD)		93000 BYR 50000 USD	
Buildings on site		No burdened, structures absent	
2. Transport connection			
	The distance to the object (km)	Name	
Highway			
Main republican roads	1,5 km roundabout Bobruisk Ring Road		
Airport	absent		
Railway	5,5 km to Miradino Station		
Access roads			
Other			
3. Infrastructure			
	The distance to the object (km)	Description (power, volume, etc.)	
Electricity	Electric main at a distance of 1.5 km		
Heating system			
Drinking water	2,5		
Industrial water			
Hot water supply			
Wells			
Sewerage			
Gas supply	3,0		
Region	112,0		
District	3,0		
Other (incl. adjoining infrastructure: industrial enterprises, raw material sources)			
4. Contact information			
Contact person (position)		Vice-chairman of Bobruisk district executive committee, Marina Tarelkina	
Phone		+375225 751558, +37529 5840535	
Fax		+375225751712	
E-mail		oebobrisp@gmail.com	
Contact person (position)		The head of landmeasuring department Svetlana Yurochka	
Phone		+375225 751294, +37529 5837289	

site plan



photo (Google Maps)



map



Land plot № 4

1. General information			
Name		Creation of the wayside service's object	
Total area (ha)		1,0	
Location	Region	Mogilev	
	District	Bobruisk	
	Town		
	Address	near the village of Vishnevka , Vishnevka executive committee	
Owner's name		Republic of Belarus	
Land ownership		<input type="checkbox"/> private <input checked="" type="checkbox"/> state	
Purpose of use		<input type="checkbox"/> industry <input checked="" type="checkbox"/> commerce <input type="checkbox"/> other (specify): <input type="checkbox"/> service <input type="checkbox"/> logistics	
Means of use		<input checked="" type="checkbox"/> lease <input type="checkbox"/> use <input type="checkbox"/> sale	
Cost (cadastral) (per 1 ha) as of January 1, 2016 (BYR,USD)		10602 BYR 5700 USD	
Buildings on site		No burdened, structures absent	
2. Transport connection			
	The distance to the object (km)	Name	
Highway			
Main republican roads	Highway Bobruisk-Mozyr		
Airport	absent		
Railway	12 km to Berezina Station		
Access roads			
Other			
3. Infrastructure			
	The distance to the object (km)	Description (power, volume, etc.)	
Electricity	Electric main at a distance of 0,1 km		
Heating system			
Drinking water	2,5		
Industrial water			
Hot water supply			
Wells			
Sewerage			
Gas supply			
Region	112,0		
District	7,0		
Other (incl. adjoining infrastructure: industrial enterprises, raw material sources)			
4. Contact information			
Contact person (position)		Vice-chairman of Bobruisk district executive committee Marina Tarelkina	
Phone		+375225 751558, +37529 5840535	
Fax		+375225751712	
E-mail		oebobrisp@gmail.com	
Contact person (position)		The head of landmeasuring department Svetlana Yurochka	
Phone		+375225 751294, +37529 5837289	

site plan



photo (Google Maps)



map



Land plot № 5

1. General information			
Name		Creation of the wayside service's object	
Total area (ha)		0,1	
Location	Region	Mogilev	
	District	Bobruisk	
	Town		
	Address	near the village of Lomy, Vishnevka executive committee	
Owner's name		Republic of Belarus	
Land ownership		<input type="checkbox"/> private <input checked="" type="checkbox"/> state	
Purpose of use		<input type="checkbox"/> industry <input checked="" type="checkbox"/> commerce <input type="checkbox"/> other (specify): <input type="checkbox"/> service <input type="checkbox"/> logistics	
Means of use		<input checked="" type="checkbox"/> lease <input type="checkbox"/> use <input type="checkbox"/> sale	
Cost (cadastral) (per 1 ha) as of January 1, 2016 (BYR,USD)		1061 BYR 570 USD	
Buildings on site		No burdened, structures absent	
2. Transport connection			
	The distance to the object (km)	Name	
Highway			
Main republican roads	Driveway to Bobruisk from Highway Bobruisk-Mozyr		
Airport	absent		
Railway	8 km to Berezina Station		
Access roads			
Other			
3. Infrastructure			
	The distance to the object (km)	Description (power, volume, etc.)	
Electricity	Electric main at a distance of 0,1 km		
Heating system			
Drinking water	2,5		
Industrial water			
Hot water supply			
Wells			
Sewerage			
Gas supply	3,0		
Region	112,0		
District	1,0		
Other (incl. adjoining infrastructure: industrial enterprises, raw material sources)			
4. Contact information			
Contact person (position)		Vice-chairman of Bobruisk district executive committee, Marina Tarelkina	
Phone		+375225 751558, +37529 5840535	
Fax		+375225751712	
E-mail		oebobrisp@gmail.com	
Contact person (position)		The head of landmeasuring department Svetlana Yurochka	
Phone		+375225 751294, +37529 5837289	

site plan



photo (Google Maps)



map



Land plot № 6

1. General information			
Name		Creation of the wayside service's object	
Total area (ha)		0,5	
Location	Region	Mogilev	
	District	Bobruisk	
	Town		
	Address	Left to Highway Minsk-Gomel, 126 km	
Owner's name		Republic of Belarus	
Land ownership		<input type="checkbox"/> private <input checked="" type="checkbox"/> state	
Purpose of use		<input type="checkbox"/> industry <input checked="" type="checkbox"/> commerce <input type="checkbox"/> other (specify): <input type="checkbox"/> service <input type="checkbox"/> logistics	
Means of use		<input checked="" type="checkbox"/> lease <input type="checkbox"/> use <input type="checkbox"/> sale	
Cost (cadastral) (per 1 ha) as of January 1, 2016 (BYR,USD)		3534 BYR 1900 USD	
Buildings on site		No burdened, structures absent	
2. Transport connection			
	The distance to the object (km)	Name	
Highway			
Main republican roads	Minsk-Gomel		
Airport	absent		
Railway	8 km to Berezina Station		
Access roads			
Other			
3. Infrastructure			
	The distance to the object (km)	Description (power, volume, etc.)	
Electricity	Electric main at a distance of 0,1 km		
Heating system			
Drinking water	2,0		
Industrial water			
Hot water supply			
Wells			
Sewerage			
Gas supply	2,0		
Region	112,0		
District	11,0		
Other (incl. adjoining infrastructure: industrial enterprises, raw material sources)			
4. Contact information			
Contact person (position)		Vice-chairman of Bobruisk district executive committee Marina Tarelkina	
Phone		+375225 751558, +37529 5840535	
Fax		+375225751712	
E-mail		oebobrisp@gmail.com	
Contact person (position)		The head of landmeasuring department Svetlana Yurochka	
Phone		+375225 751294, +37529 5837289	

site plan



photo (Google Maps)



map



Land plot № 7

1. General information			
Name		Creation of the wayside service's object	
Total area (ha)		0,3	
Location	Region	Mogilev	
	District	Bobruisk	
	Town		
	Address	Left to Highway Minsk-Gomel, 129 km	
Owner's name		Republic of Belarus	
Land ownership		<input type="checkbox"/> private <input checked="" type="checkbox"/> state	
Purpose of use		<input type="checkbox"/> industry <input checked="" type="checkbox"/> commerce <input type="checkbox"/> other (specify): _____ <input type="checkbox"/> service <input type="checkbox"/> logistics	
Means of use		<input checked="" type="checkbox"/> lease <input type="checkbox"/> use <input type="checkbox"/> sale	
Cost (cadastral) (per 1 ha) as of January 1, 2016 (BYR,USD)		2121 BYR 1140 USD	
Buildings on site		No burdened, structures absent	
2. Transport connection			
	The distance to the object (km)	Name	
Highway			
Main republican roads	Minsk-Gomel		
Airport	absent		
Railway	5 km to Miradino Station		
Access roads			
Other			
3. Infrastructure			
	The distance to the object (km)	Description (power, volume, etc.)	
Electricity	Electric main at a distance of 0,1 km		
Heating system			
Drinking water	2,5		
Industrial water			
Hot water supply			
Wells			
Sewerage			
Gas supply	2,5		
Region	112,0		
District	8,0		
Other (incl. adjoining infrastructure: industrial enterprises, raw material sources)			
4. Contact information			
Contact person (position)		Vice-chairman of Bobruisk district executive committee Marina Tarelkina	
Phone		+375225 751558, +37529 5840535	
Fax		+375225751712	
E-mail		oebobrisp@gmail.com	
Contact person (position)		The head of landmeasuring department Svetlana Yurochka	
Phone		+375225 751294, +37529 5837289	

site plan



photo (Google Maps)



map



Land plot № 8

1. General information			
Name		Creation of the wayside service's object	
Total area (ha)		0,5	
Location	Region	Mogilev	
	District	Bobruisk	
	Town		
	Address	Left to Highway Minsk-Gomel, 188 km	
Owner's name		Republic of Belarus	
Land ownership		<input type="checkbox"/> private <input checked="" type="checkbox"/> state	
Purpose of use		<input type="checkbox"/> industry <input checked="" type="checkbox"/> commerce <input type="checkbox"/> other (specify): <input type="checkbox"/> service <input type="checkbox"/> logistics	
Means of use		<input checked="" type="checkbox"/> lease <input type="checkbox"/> use <input type="checkbox"/> sale	
Cost (cadastral) (per 1 ha) as of January 1, 2016 (BYR,USD)		1581 BYR 850 USD	
Buildings on site		No burdened, structures absent	
2. Transport connection			
	The distance to the object (km)	Name	
Highway			
Main republican roads	Minsk-Gomel		
Airport	absent		
Railway	8 km to Krasniy Bereg Station		
Access roads			
Other			
3. Infrastructure			
	The distance to the object (km)	Description (power, volume, etc.)	
Electricity	Electric main at a distance of 4,0 km		
Heating system			
Drinking water	4,0		
Industrial water			
Hot water supply			
Wells			
Sewerage			
Gas supply	4,5		
Region	112,0		
District	35,0		
Other (incl. adjoining infrastructure: industrial enterprises, raw material sources)			
4. Contact information			
Contact person (position)		Vice-chairman of Bobruisk district executive committee Marina Tarelkina	
Phone		+375225 751558, +37529 5840535	
Fax		+375225751712	
E-mail		oebobrisp@gmail.com	
Contact person (position)		The head of landmeasuring department Svetlana Yurochka	
Phone		+375225 751294, +37529 5837289	

site plan

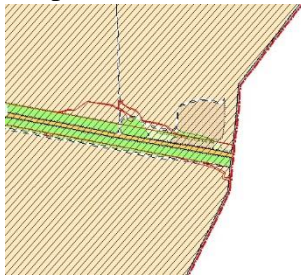
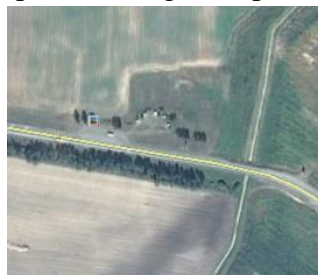

photo (Google Maps)



map

