

1. General information			
Name		Vacant land plot	
Total area (m ²)		about 3 000	
Location	Region	Gomel	
	Distrist	Narovlya	
	Town	Narovlya	
	Address	Narovlya town, Novaya str., residential district "Noviy"	
Land ownership		<input type="checkbox"/> private	<input checked="" type="checkbox"/> state
Name of the owner		Narovlyansky District Executive Committee	
Purpose of use		<input type="checkbox"/> industry	<input type="checkbox"/> service <input checked="" type="checkbox"/> mixed <input type="checkbox"/>
		<input type="checkbox"/> logistics	<input type="checkbox"/> commerce <input type="checkbox"/> other
Means of use		<input checked="" type="checkbox"/> lease	<input type="checkbox"/> use <input type="checkbox"/> sale
Cost (cadastral) per 1 m ² as of January 1, 2013, USD		10.07	

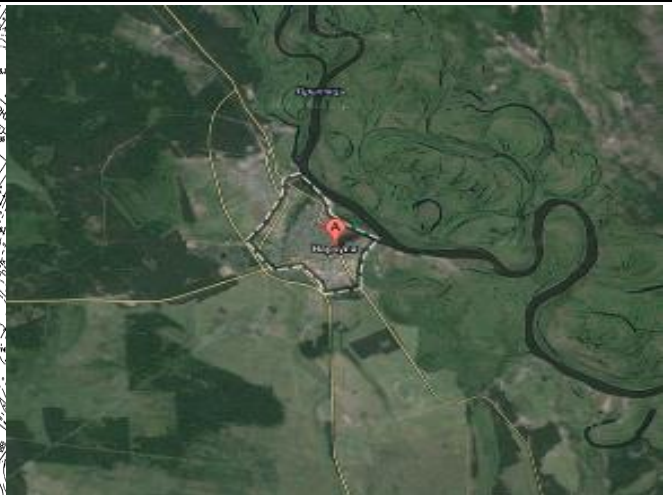
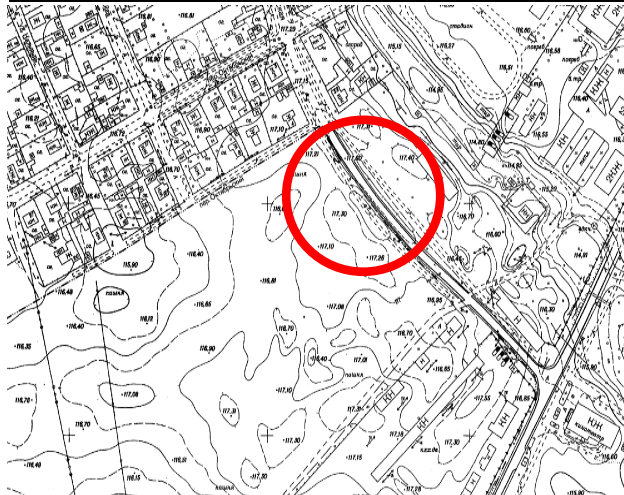

2. Transport connection		
	Distances from site, km	Name
Main republican roads	2	R-37 of Mozyr-Mikhalki-gr.Ukraine, R-126 Elsk-Narovlya
Airport	166	the airport "Gomel"
Railroad	30	railway station "Yel'sk"
Access roads	available	from an existing street network
3. Infrastructure		
	Distances from site, km	Description (capacity, volume, etc.)
Electricity	0.2	from the operating network
Heating system	0.5	from the operating network
Drinking water	0.1	from the operating network
Industrial water	no	
Hot water service	0.5	from the operating network
Wells	no	
Sewerage	0.3	from the operating network
Gas supply	0.1	from the operating network