

Construction №1

1. General Information					
Name		Permanent construction (school building)			
Total floor area (m ²)		368			
Ground floor area (m ²)		368			
Location	Region	Brest			
	District	Pinsk			
	Address	Plockin village, 6, Lenina Str.			
Ownership	<input type="checkbox"/> private <input checked="" type="checkbox"/> state		Owner's name		
				Department of Education, Sport and Tourism of Pinskiy District Executive Committee, Pinsk, 28, Karl Marx Str.	
Purpose of use	<input type="checkbox"/> industry <input checked="" type="checkbox"/> commerce <input checked="" type="checkbox"/> mixed		<input type="checkbox"/> logistics <input checked="" type="checkbox"/> service <input checked="" type="checkbox"/> other		
Land plot area (m ²)	11 473		Lease period: 20 years		
Means of use	<input type="checkbox"/> lease <input checked="" type="checkbox"/> sale <input type="checkbox"/> other				
Property cost as of January 1, 2013 (BYR, USD)	361.9 mln.BYR		39 600 USD		

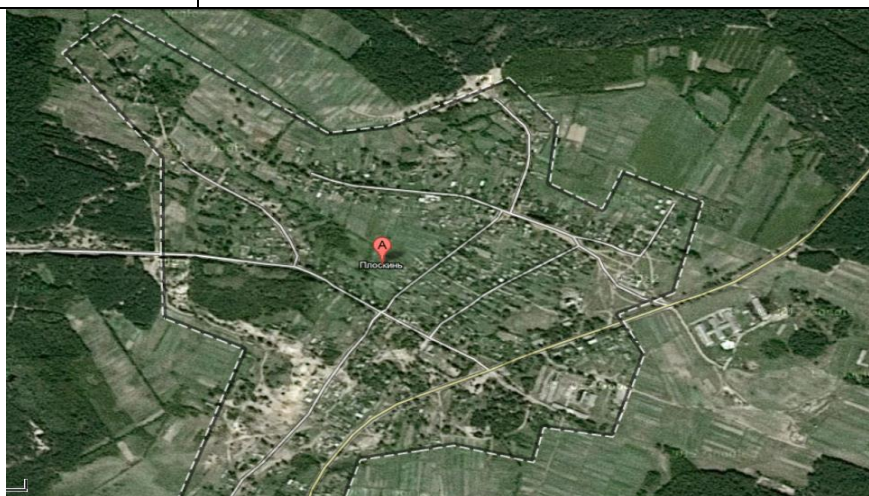

2. Property description and infrastructure		
Year of construction/reconstruction	1958	
Number of storeys	1	
Walls material	block	
Dividing walls	<input checked="" type="checkbox"/> Yes <input type="checkbox"/> No	
Interior finish	<input checked="" type="checkbox"/> Yes <input type="checkbox"/> No	
Ventilation system	<input checked="" type="checkbox"/> Yes <input type="checkbox"/> No	
Lighting	<input checked="" type="checkbox"/> Yes <input type="checkbox"/> No (natural)	
	Destination from the property, km	Description (power, volume, etc.)
Heating system	stove	
Hot water supply	no	
Well	yes	
Sewerage	no	
Gas supply	no	

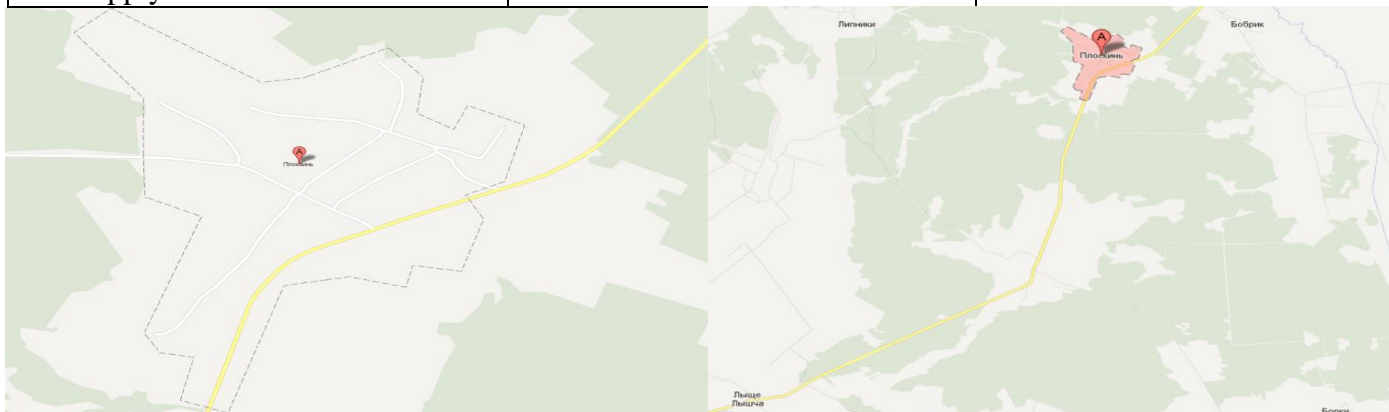

3. Transport connection		
	Destination from the property, km	Name
Highway	yes	Pinsk-Gantsevichi
Main republican roads	no	
Airport	no	
Railway	no	
Access roads	yes	
Regional center	235	
District center	55	Pinsk-Ploskin

Construction №2

1. General Information			
Name	Isolated room (administrative building)		
Total floor area (m ²), Ground floor area (m ²)	564 282		
Location	Region	Brestskaya	
	District	Pinskiy	
	Address	Beryozovichi village, 6A, Shkolniy lane	
Ownership <i>Owner's name</i>	<input type="checkbox"/> private	<input checked="" type="checkbox"/> state <i>Beryozovichskiy Village Executive Committee, Pinsk district, Beryozovichi village, 6A, Shkolniy lane</i>	
Purpose of use	<input type="checkbox"/> industry <input type="checkbox"/> logistics	<input checked="" type="checkbox"/> commerce <input checked="" type="checkbox"/> service	<input checked="" type="checkbox"/> mixed <input checked="" type="checkbox"/> other
Land plot area (m ²)	1 185,0	Term of lease: 20 years	
Means of use	<input type="checkbox"/> lease	<input checked="" type="checkbox"/> sale	<input type="checkbox"/> other
Property cost as of January 1, 2013 (BYR, USD)	385.2 mln.BYR 42 100 USD		



2. Property description and infrastructure		
Year of construction/reconstruction	1984	
Number of storeys	2	
Walls material	brick	
Dividing walls	<input checked="" type="checkbox"/> Yes	<input type="checkbox"/> No
Interior finish	<input checked="" type="checkbox"/> Yes	<input type="checkbox"/> No
Ventilation system	<input checked="" type="checkbox"/> Yes	<input type="checkbox"/> No
Lighting	<input checked="" type="checkbox"/> Yes	<input type="checkbox"/> No (natural)
	Destination from the property, km	Description (power, volume, etc.)
Electricity supply	Yes	
Heating system	Yes	
Drinking water	Yes	
Industrial water	Yes	
Sewerage	Yes	

3. Transport connection

	Destination from the property, km	Name
Highway	0.05	
Main republican roads	0.1	“Kobrin-Gomel”
Railway	10	
Access roads	Available	
Regional center	160	
District center	16	

